

V:\18101-00D Tour-de-Troit - Hatch Detroit\Drawing Files\Tour-de-Troit\2023\inverside_park_barricade_plan_v1_2023-09-11.dwg

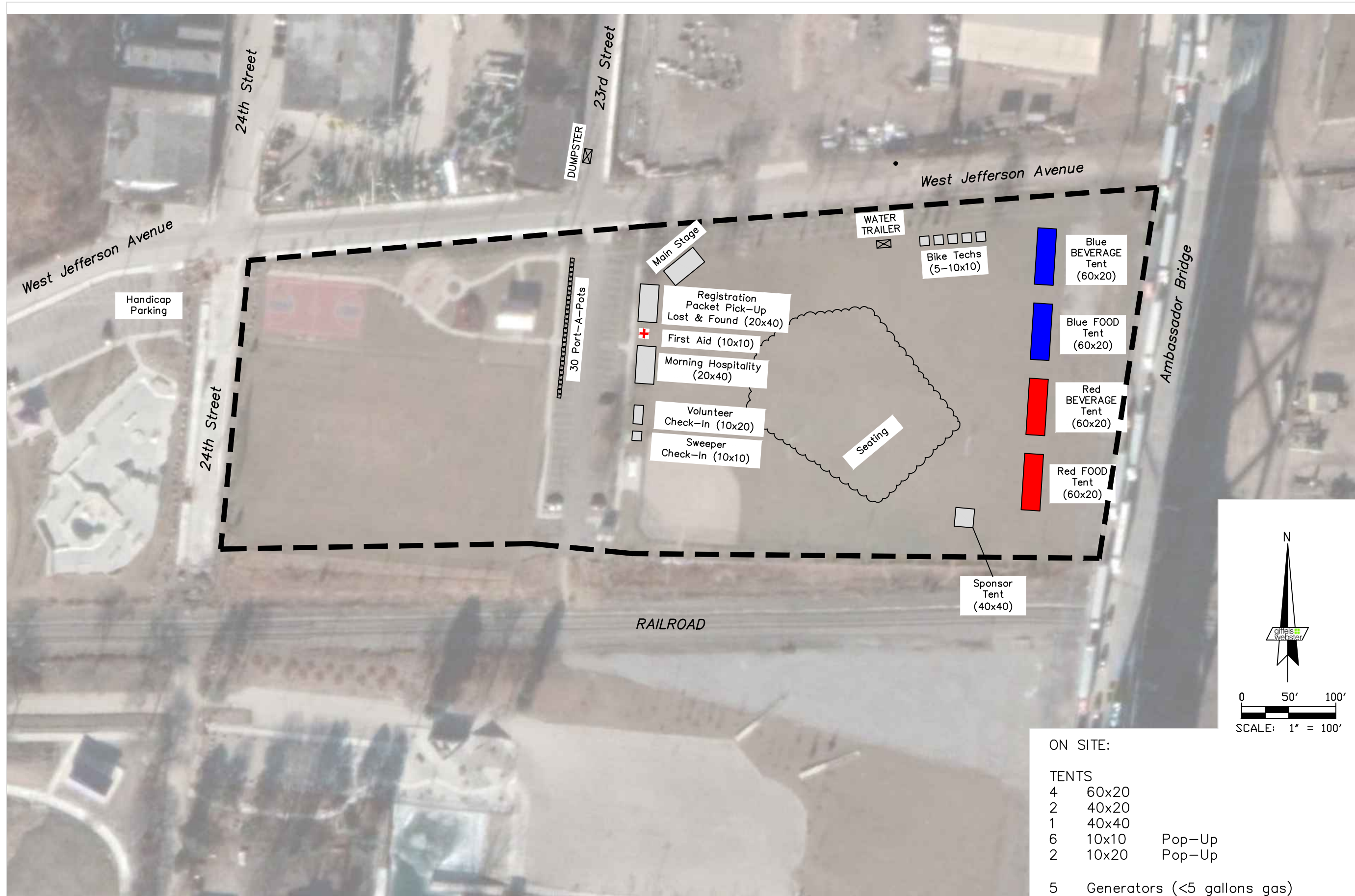

Executive:	MGD
Manager:	MGD
Designer:	MGD
Quality Control:	
Section:	

Professional Seal:

DATE:	ISSUE:
07.25.2022	Owner Review
08.23.2022	Revised Layout
08.24.2022	Revision 2
09.11.2023	Revision 3

Developed For:

Tour de Troit
2727 Second Avenue
Suite 148
Detroit, MI 48201

Riverside Park Set Up Plan

Tour de Troit
2023

City of Detroit
Wayne County
Michigan

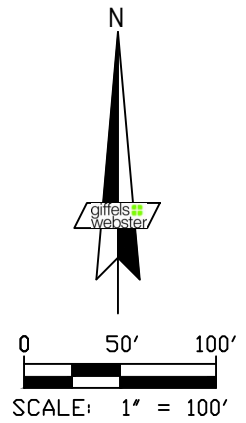

- ON SITE:**
- TENTS**
 - 4 60x20
 - 2 40x20
 - 1 40x40
 - 6 10x10 Pop-Up
 - 2 10x20 Pop-Up
 - 5 Generators (<5 gallons gas)
 - 30 Porta-A-Pots

Date:	07.22.2022
Scale:	1"=100'
Sheet:	MOT - 10
Project:	18101-00D

Copyright © 2023 Giffels Webster.
No reproduction shall be made without the prior written consent of Giffels Webster.